Planche N°1

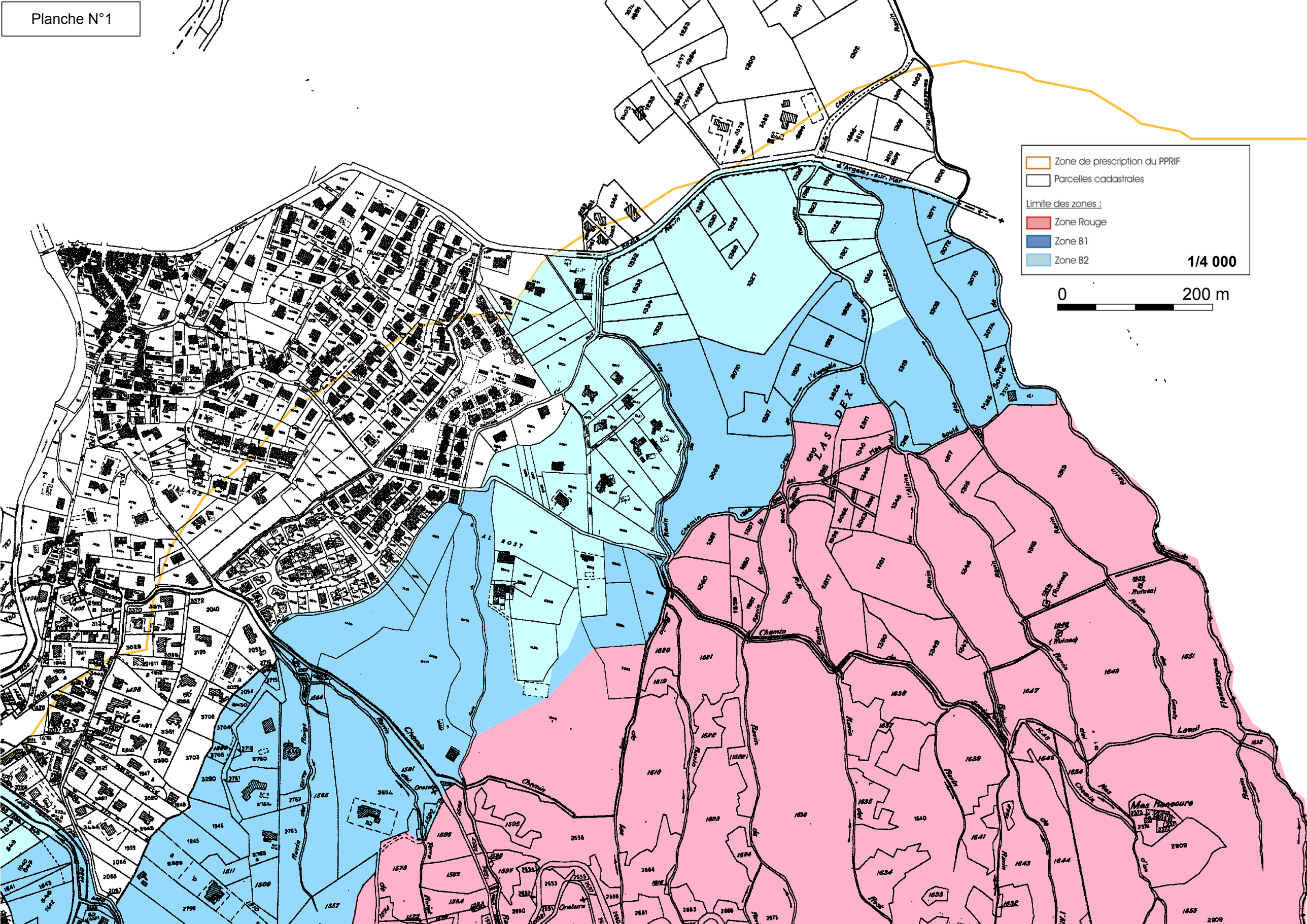
Zone de prescription du PPRIF
Parcelles cadastrales
Limite des zones :
Zone Rouge
Zone B1
Zone B2
1/4 000
0
200 m
Mas Forté
Mas Rengoure
Chemin
Ravin
Lanel
Ruines
Oratoire
Creature
Mas Soulé
Mas Dex
Zas
Al Rost
Le Village
d'Argeles-sur-Mer