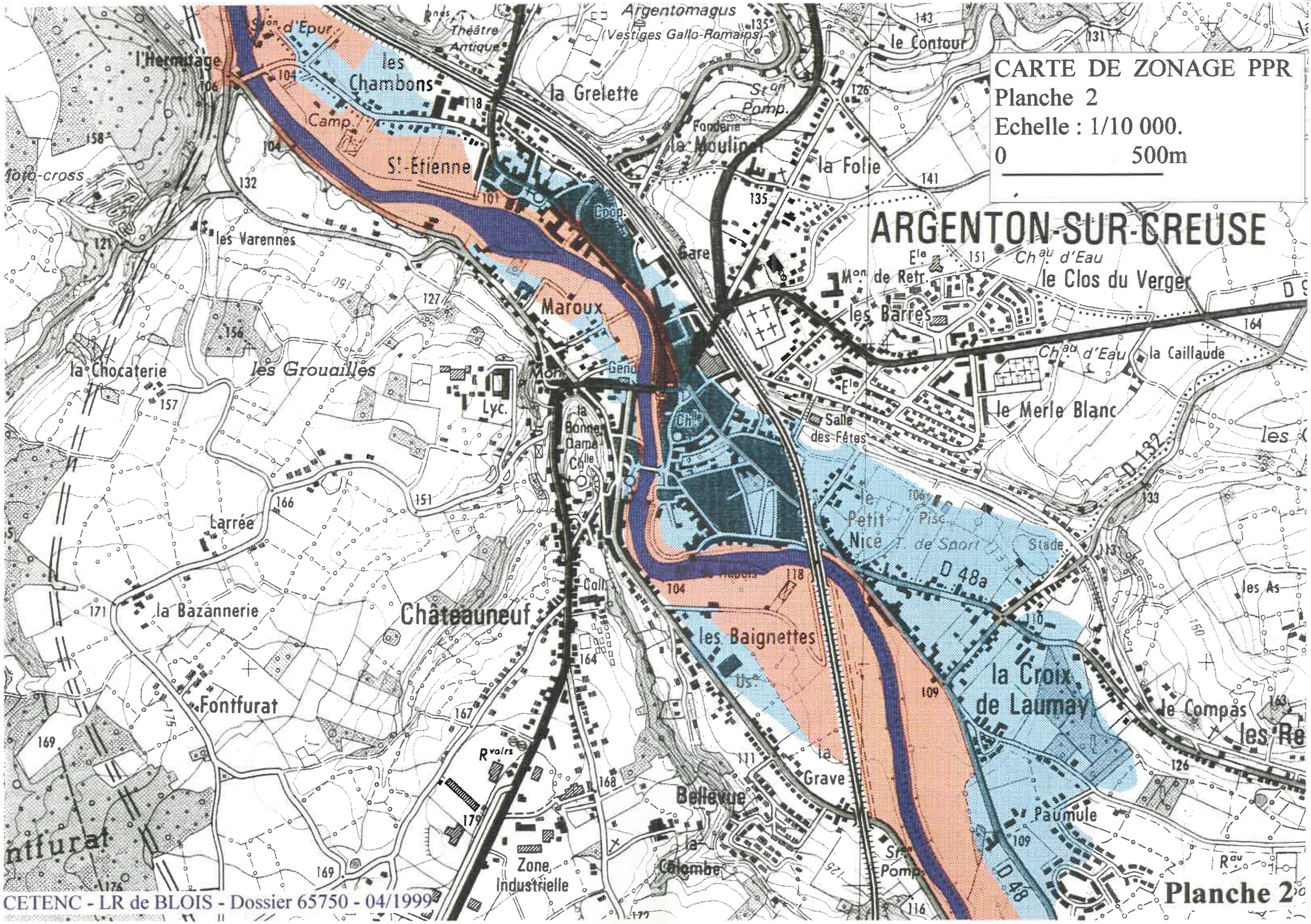

CETENC - LR de BLOIS - Dossier 65750 - 04/1999

Planche 2